

PLAN ARMARE GRINDA AX: 6'

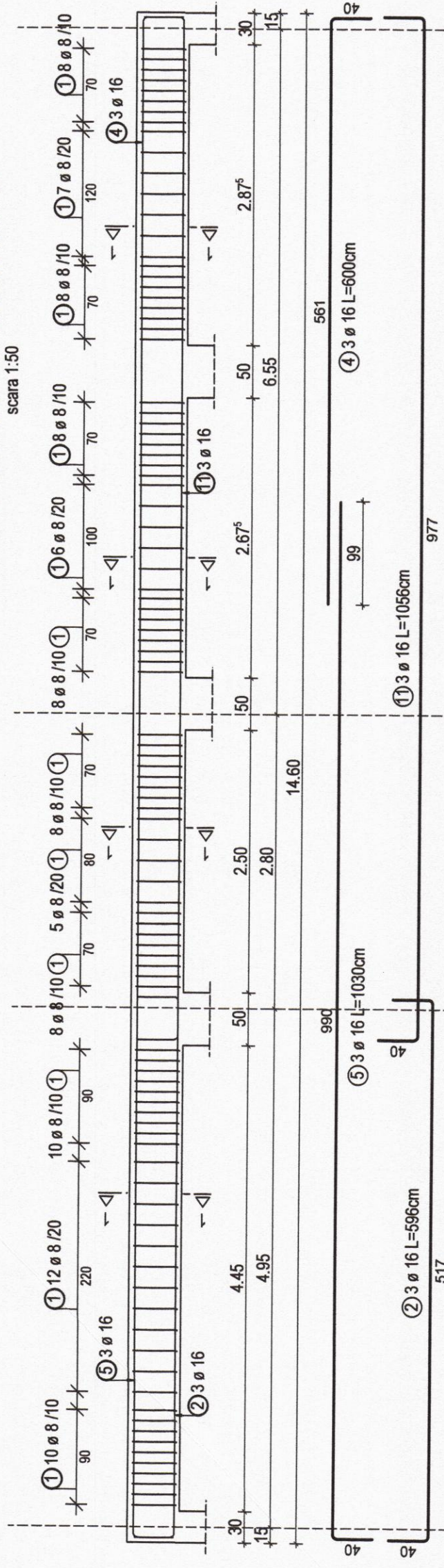

PLAN ARMARE GRINDA AX: 5'

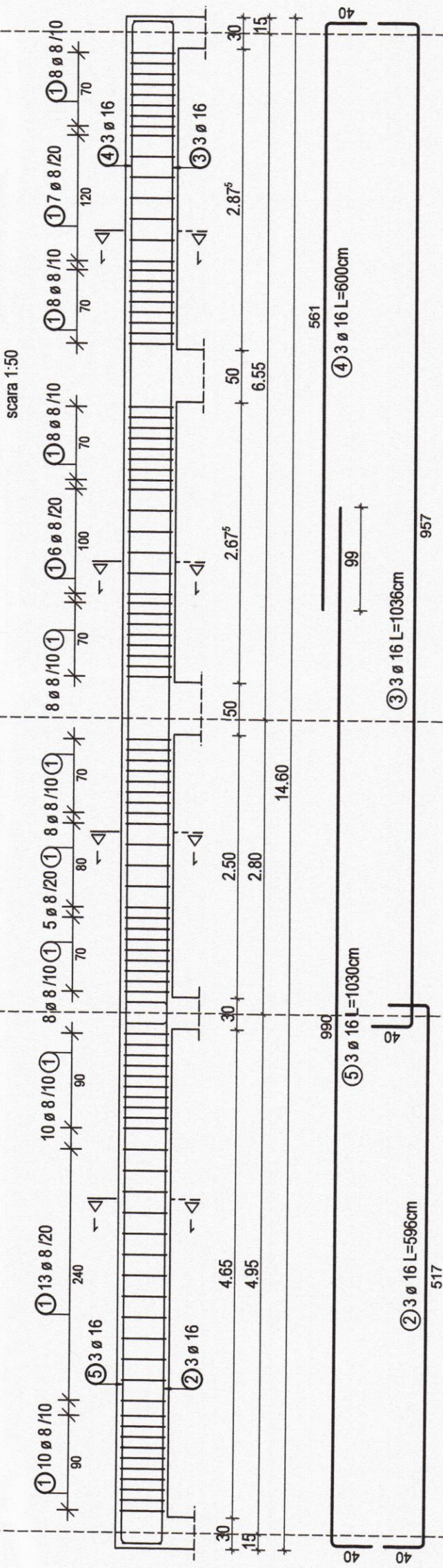

PLAN ARMARE GRINDA AX: 4'

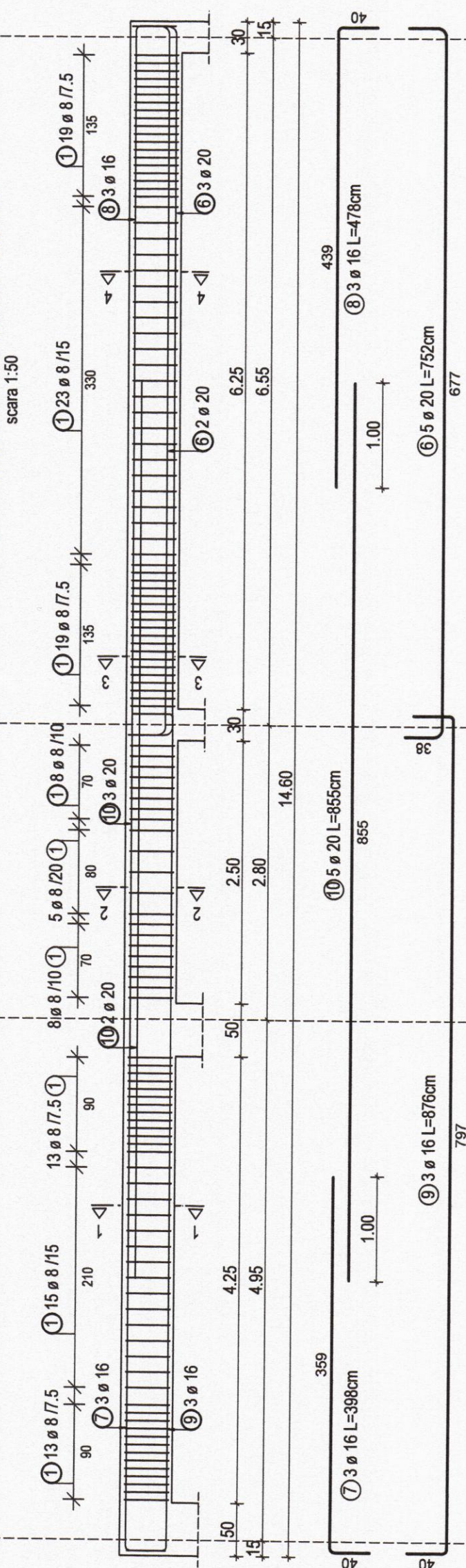

Lista forme fasonate BST500S

Poz. Buc.	Ø	Lungime unitara [m]	Calitate otel	Bare cotate (fara scara)	Lungime totala [m]	Greutate [kg]
1	320	8	1.46 BST500S		467.20	184.54
2	6	16	5.96 BST500S		35.76	56.47
3	3	16	10.36 BST500S		31.08	49.08
4	6	16	6.00 BST500S		36.00	56.84
5	6	16	10.30 BST500S		61.80	97.58
6	5	20	7.52 BST500S		37.60	92.72
7	3	16	3.98 BST500S		11.94	18.85
8	3	16	4.78 BST500S		14.34	22.64
9	3	16	8.76 BST500S		26.28	41.50
10	5	20	8.55 BST500S		42.75	105.42
11	3	16	10.56 BST500S		31.68	50.02

Greutate totala BST500S (kg): 775.66 kg

-ACOPERIREA CU BETON A ARMATURILOR:

- (deci nu se specifica altfel)
- fundatii 4.0 cm
- stapi 2.5cm
- grinzi 3.0cm
- placa b.a. suprasstructura 2.0cm



Nota:

- Planurile de rezistenta se vor citi cu planurile de arhitectura si instalatii
- Toate planurile de fundatii se vor citi impreuna!

-MATERIALE UTILIZATE:

- BETON ARMAT C20/25 -in infrastructura
- BETON ARMAT C25/30 -in suprasstructura
- lucrabilitatea betonului T3/T4
- BETON DE EGALIZARE C8/10 (Bc10)
- ARMATURA : BST 500S clasa C de ductilitate
- inclinari din zidarie

- Clasele de expunere ale elementelor din beton armat in functie de conditiile de mediu:
- elemente infrastructura: XC2
- elemente din beton armat la suprasstructura: XC1

Sectione 1 - 1

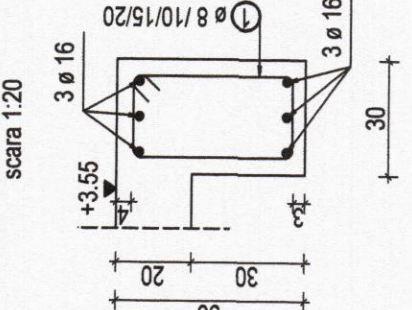

Sectione 2 - 2

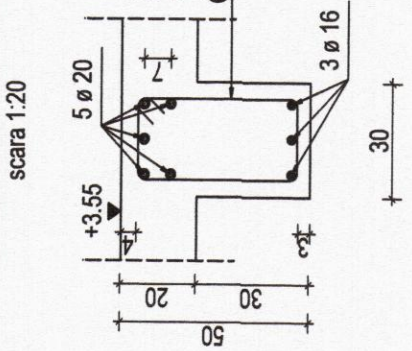

Sectione 3 - 3

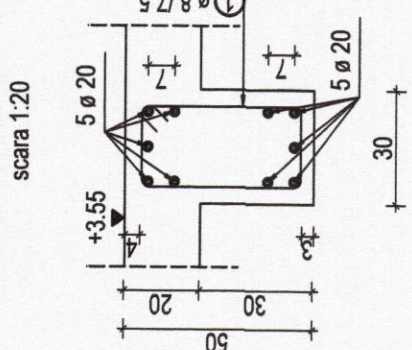

Sectione 4 - 4

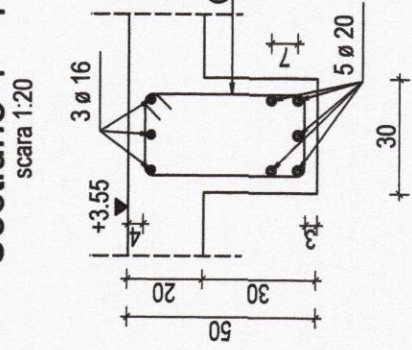

PROIECTANT GENERAL: ASOCIEREA	BENEFICIAR:
BAU STARK S.R.L. Sf. Petru, Nr. 38, Cluj, Jud. Bihor, Sector 1, Bucuresti Tel: 021-240.67.72 Fax: 021-240.67.72 E-mail: oficiu@bau-stark.ro Reg. Com. 2057441001/2015 CUI: RO 2057441001	JUDETUL ARGES - SPITALUL DE URGENTA PITESTI
MINIMED SOLUTIONS S.R.L. Sf. Petru, Nr. 38, Cluj, Jud. Bihor, Sector 1, Bucuresti Tel: 021-240.67.72 Fax: 021-240.67.72 E-mail: oficiu@minimed.ro Reg. Com. 2057441001/2015 CUI: RO 2057441001	DENUMIRE PROIECT:
PROFESSIONAL TECH CONSTRUCT DESIGN S.R.L. (FOSTA) HOSPITAL PROJECT & CONSULTING S.R.L.) Sf. Petru, Nr. 38, Cluj, Jud. Bihor, Sector 1, Bucuresti Tel: 021-240.67.72 Fax: 021-240.67.72 E-mail: oficiu@protech.ro Reg. Com. 2057441001/2015 CUI: RO 2057441001	EXTINDER SI DOTARE SPATII DE URGENTA SI AMENAJARI INCINTA SPITALULUI JUDETEAN DE URGENTA PITESTI
HOSPITAL TECHNICAL SOLUTIONS S.R.L. Sf. Petru, Nr. 38, Cluj, Jud. Bihor, Sector 1, Bucuresti Tel: 021-240.67.72 Fax: 021-240.67.72 E-mail: oficiu@hospital-tech.ro Reg. Com. 2057441001/2015 CUI: RO 2057441001	ADRESA PROIECT: ALEEA SPITALULUI NR. 36, PITESTI
PROIECTANT DE SPECIALTATE REZISTENTA:	TITLUL PLANSEI:
BAU STARK S.R.L. Sf. Petru, Nr. 38, Cluj, Jud. Bihor, Sector 1, Bucuresti Tel: 021-240.67.72 Fax: 021-240.67.72 E-mail: oficiu@bau-stark.ro Reg. Com. 2057441001/2015 CUI: RO 2057441001	PROIECT NR. BSTK186
SEF DE PROIECT	FAZA
PROIECTAT	P.T. + D.E.
PROIECTAT/DESEINAT	SPECIALTATEA REZISTENTA
NUME	TRONSON 2
Ath. Eugen Banuta	PLAN ARMARE GRINZI AX 4', 5', 6'
Ing. Catalin Damian	
Ing. Catalin Damian	
SCARA	REVIZIA
1:50 ; 1:20	00
PLANSA	1
R 64	